

Type KSM

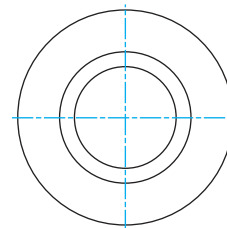
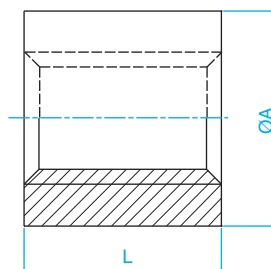
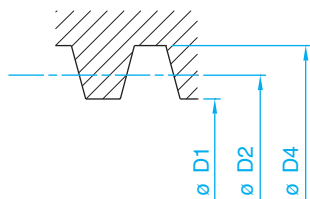

Trapézoïdal suivant ISO 2901/2903 et DIN103

**Ecrou - Acier 11SMnPb37 (1.0737) / 11SMn37 (1.0736) - tolérance 7H**

| Référence<br>Type    | Pas - Hand      |                | Dimensions - mm |     | Taraudage tolérance 7H - mm |      |        |       |        | Surface de<br>contact<br>Contact<br>surface | Poids<br>Weight |
|----------------------|-----------------|----------------|-----------------|-----|-----------------------------|------|--------|-------|--------|---|-----------------|
|                      | Droite<br>Right | Gauche<br>Left | A               | L   | D1                          |      | D2     |       | D4     |   |                 |
|                      |                 |                |                 |     | maxi                        | mini | maxi   | mini  |        | mini  | mm / 300 mm     |
| KSM 8x1,5            | *               |                | 18              | 12  | 6,690                       | 6,5  | 7,474  | 7,250 | 8,300  | 100   | 0,016           |
| KSM 10x2             | *               | *              | 22              | 15  | 8,236                       | 8,0  | 9,250  | 9,000 | 10,500 | 169   | 0,035           |
| KSM 10x3             | *               | *              | 22              | 15  | 7,315                       | 7,0  | 8,800  | 8,50  | 10,5   | 165   | 0,035           |
| KSM 12x3             | *               | *              | 26              | 18  | 9,315                       | 9,0  | 10,800 | 10,50 | 12,5   | 244   | 0,055           |
| KSM 14x3             | *               | *              | 30              | 21  | 11,315                      | 11,0 | 12,800 | 12,50 | 14,5   | 338   | 0,090           |
| KSM 14x4             | *               | *              | 30              | 21  | 10,375                      | 10,0 | 12,355 | 12,00 | 14,5   | 330   | 0,090           |
| KSM 16x4             | *               | *              | 36              | 24  | 12,375                      | 12,0 | 14,355 | 14,00 | 16,5   | 440   | 0,155           |
| KSM 18x4             | *               | *              | 40              | 27  | 14,375                      | 14,0 | 16,355 | 16,00 | 18,5   | 566   | 0,215           |
| KSM 20x4             | *               | *              | 45              | 30  | 16,375                      | 16,0 | 18,355 | 18,00 | 20,5   | 707   | 0,305           |
| KSM 22x5             | *               | *              | 45              | 33  | 17,450                      | 17,0 | 19,900 | 19,50 | 22,5   | 855   | 0,322           |
| KSM 24x5             | *               | *              | 50              | 36  | 19,450                      | 19,0 | 21,900 | 21,50 | 24,5   | 1 028                                       | 0,440           |
| KSM 26x5             | *               | *              | 50              | 39  | 21,450                      | 21,0 | 23,900 | 23,50 | 26,5   | 1 216                                       | 0,450           |
| KSM 28x5             | *               | *              | 60              | 42  | 23,450                      | 23,0 | 25,900 | 25,50 | 28,5   | 1 421                                       | 0,740           |
| KSM 30x6             | *               | *              | 60              | 45  | 24,500                      | 24,0 | 27,450 | 27,00 | 31,0   | 1 634                                       | 0,765           |
| KSM 32x6             | *               | *              | 60              | 48  | 26,500                      | 26,0 | 29,450 | 29,00 | 33,0   | 1 871                                       | 0,790           |
| KSM 36x6             | *               | *              | 75              | 54  | 30,500                      | 30,0 | 33,450 | 33,00 | 37,0   | 2 395                                       | 1,470           |
| KSM 40x7             | *               | *              | 80              | 60  | 33,700                      | 33,0 | 36,950 | 36,50 | 41,0   | 2 988                                       | 1,830           |
| KSM 44x7             | *               | *              | 80              | 66  | 37,700                      | 37,0 | 40,950 | 40,50 | 45,0   | 3 647                                       | 1,890           |
| KSM 50x8             | *               | *              | 90              | 75  | 42,630                      | 42,0 | 46,530 | 46,00 | 51,0   | 4 696                                       | 2,695           |
| KSM 60x9             | *               | *              | 100             | 90  | 51,630                      | 51,0 | 56,030 | 55,50 | 61,0   | 6 840                                       | 3,865           |
| KSM 70x10            | *               | *              | 110             | 100 | 60,710                      | 60,0 | 65,560 | 65,00 | 71,0   | 8 955                                       | 5,115           |
| KSM 80x10            | *               | *              | 120             | 110 | 70,710                      | 70,0 | 75,560 | 75,00 | 81,0   | 11 364                                      | 6,000           |
| <b>DOUBLE FILETS</b> |                 |                |                 |     |                             |      |        |       |        |   |                 |
| KSM 10x4             | *               |                | 22              | 15  | 8,236                       | 8,0  | 9,280  | 9,00  | 10,5   | 169   | 0,035           |
| KSM 12x6             | *               |                | 26              | 18  | 9,315                       | 9,0  | 10,836 | 10,50 | 12,5   | 244   | 0,055           |
| KSM 14x6             | *               |                | 30              | 21  | 11,315                      | 11,0 | 12,836 | 12,50 | 14,5   | 338   | 0,090           |
| KSM 16x8             | *               |                | 36              | 24  | 12,375                      | 12,0 | 14,398 | 14,00 | 14,5   | 440   | 0,155           |
| KSM 18x8             | *               |                | 40              | 27  | 14,375                      | 14,0 | 16,398 | 16,00 | 18,5   | 566   | 0,215           |
| KSM 20x8             | *               |                | 45              | 30  | 16,375                      | 16,0 | 18,398 | 18,00 | 20,5   | 707   | 0,305           |
| KSM 22x10            | *               |                | 45              | 33  | 17,450                      | 17,0 | 19,948 | 19,50 | 22,5   | 855   | 0,322           |
| KSM 24x10            | *               |                | 50              | 36  | 19,450                      | 19,0 | 21,948 | 21,50 | 24,5   | 1 028                                       | 0,440           |
| KSM 28x10            | *               |                | 60              | 42  | 23,450                      | 23,0 | 25,948 | 25,50 | 28,5   | 1 421                                       | 0,740           |
| KSM 30x12            | *               |                | 60              | 45  | 24,500                      | 24,0 | 27,504 | 27,00 | 31,0   | 1 634                                       | 0,765           |
| KSM 32x12            | *               |                | 60              | 48  | 26,500                      | 26,0 | 29,504 | 29,00 | 33,0   | 1 871                                       | 0,790           |
| KSM 36x12            | *               |                | 75              | 54  | 30,500                      | 30,0 | 33,504 | 33,00 | 37,0   | 2 395                                       | 1,470           |
| KSM 40x14            | *               |                | 80              | 60  | 33,700                      | 33,0 | 37,004 | 36,50 | 41,0   | 2 988                                       | 1,830           |

Vis trapézoïdales